String Crossing

Practice with p-i, i-m, m-i, m-a, a-m
both free and rest-stroke (where possible)

Federico Bonacossa

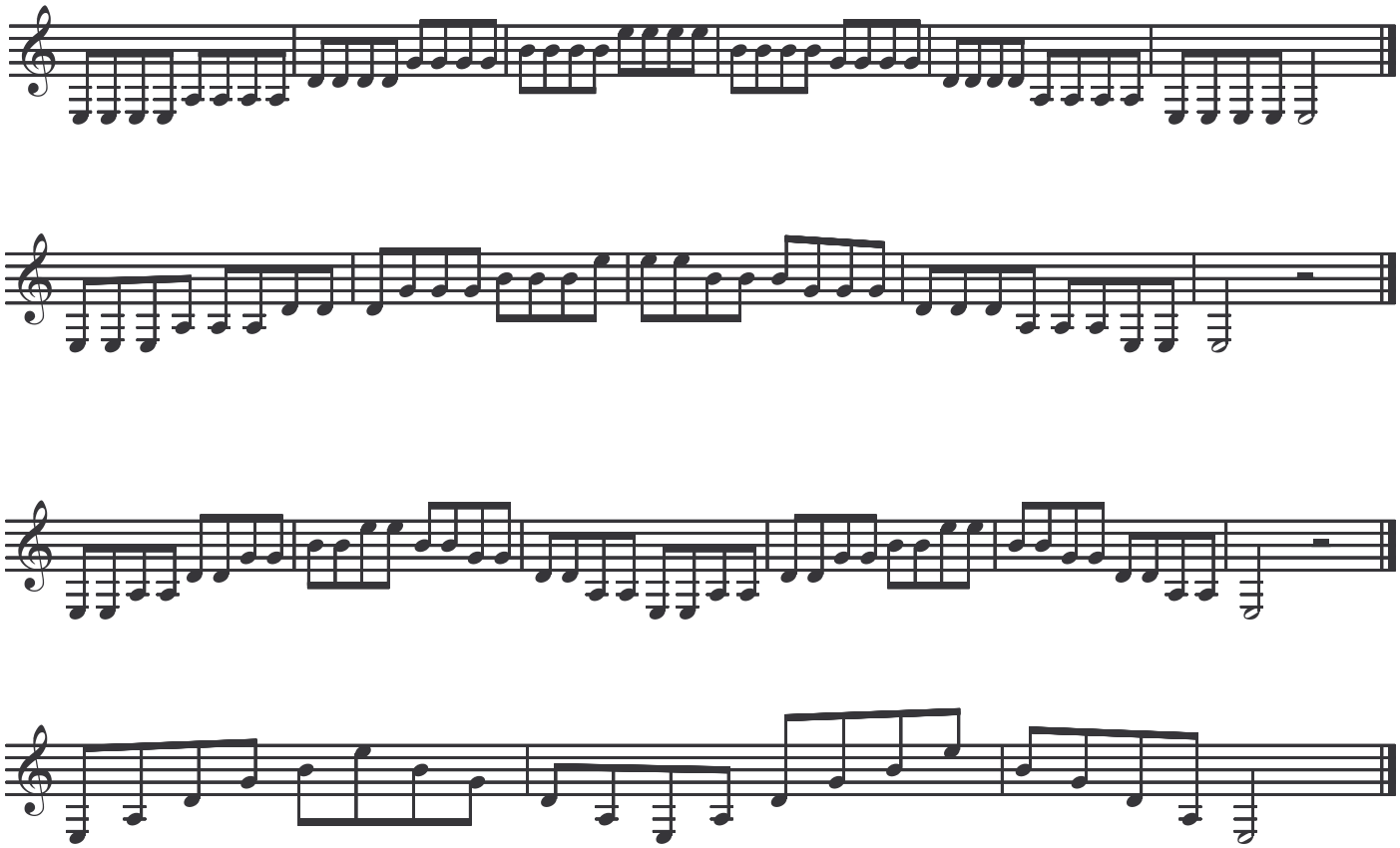

© 2007 by Federico Bonacossa - www.federicobonacossa.com
free for non-commercial use